

### Verification of the VÚB Certificate Trustworthiness

We recommend using the Acrobat Reader versions 9 and higher.

Is the following information about problems with the signature displayed when you open the pdf document (e.g. an electronic statement)?

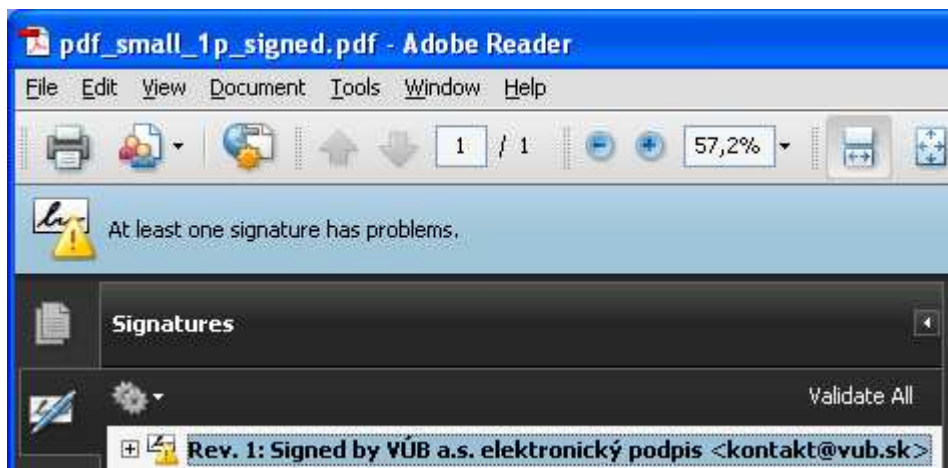

#### Step 1

Select the bookmark **Signatures** on the left and then the option **Certificate Details ...**

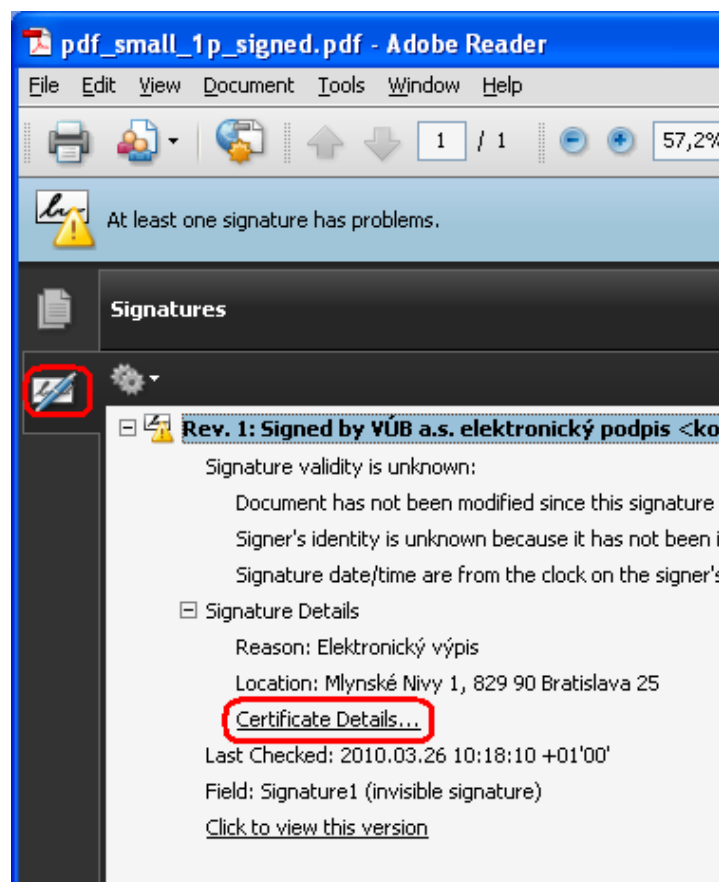

## Step 2

Select the certificate of the root certificate authority „VÚB Certification Services“ and select the bookmark **Trust**. Then select the option **Add to Trusted Identities ...** in the aforementioned bookmark

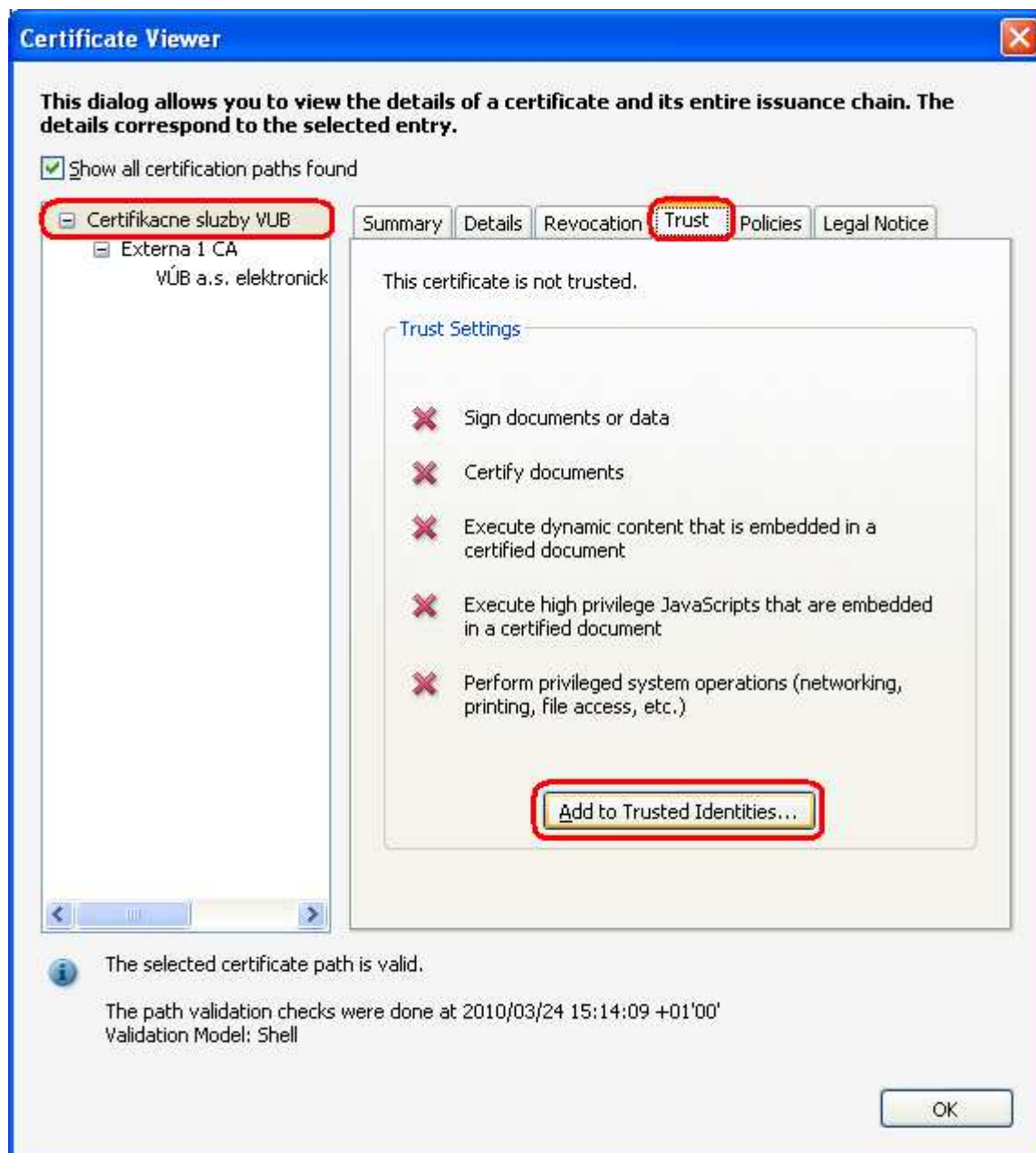

Prior to confirming the option **Add to Trusted Identities ...** we recommend that you verify the detail of the certificate of the VÚB certificate authority (instructions at the end of the document „ **The Procedure of Verifying the Certificate Issued by the VÚB CA** “)

### Step 3

Select the option **OK** on the confirmation screen.

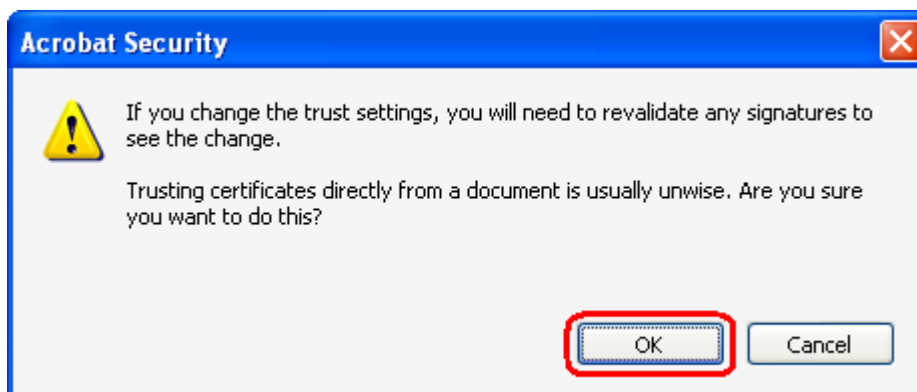

### Step 4

In the window **Import Contact Settings**, tick the option **Use this certificate ...** (if it was not ticked) and confirm **OK**.

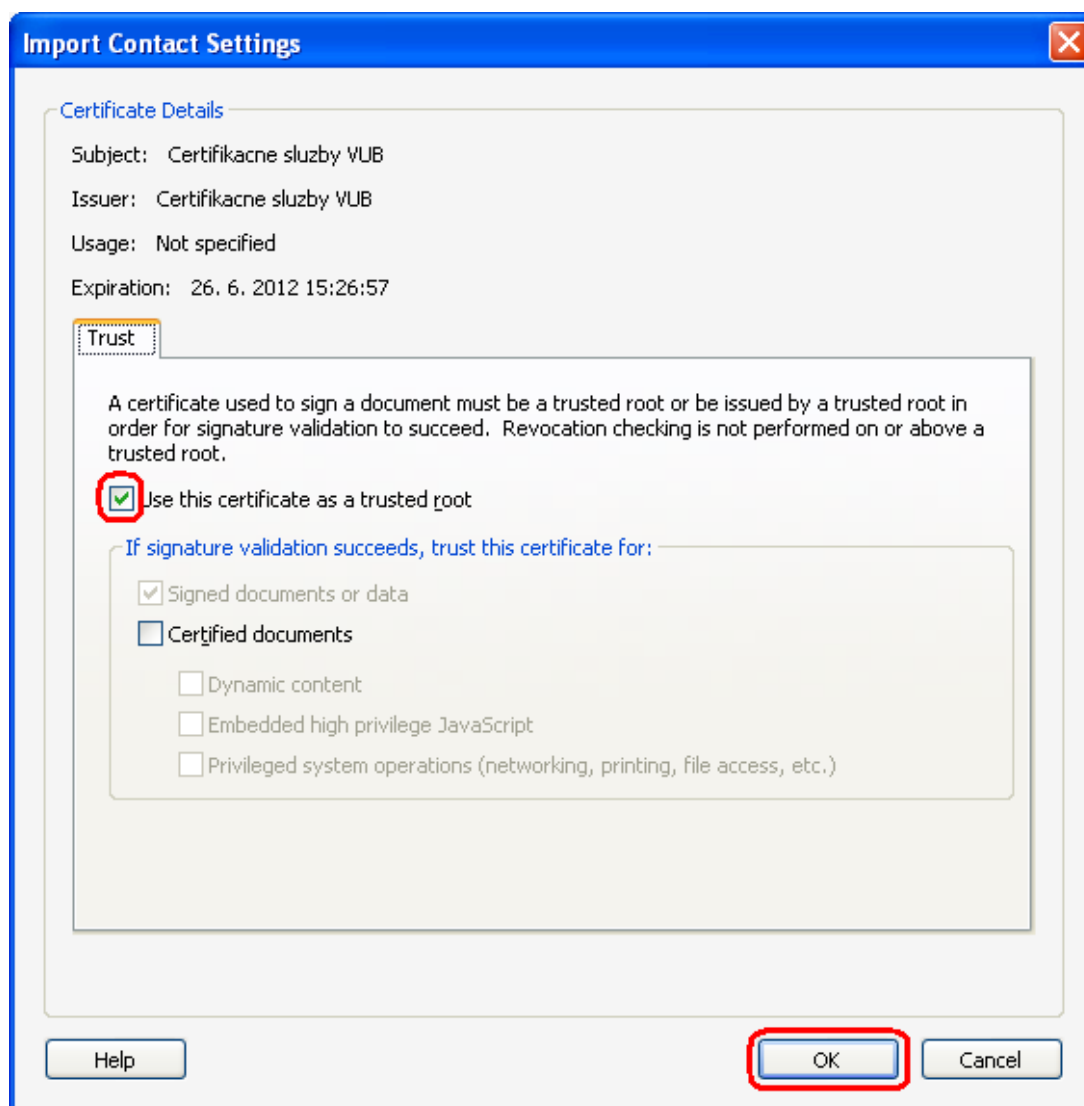

3/6

After returning to the **Import Contact Settings** page just **OK** to confirm.

### Step 5 Signature Verification

At the end, upon having changed the settings, update the document clicking the button **Validate All**.

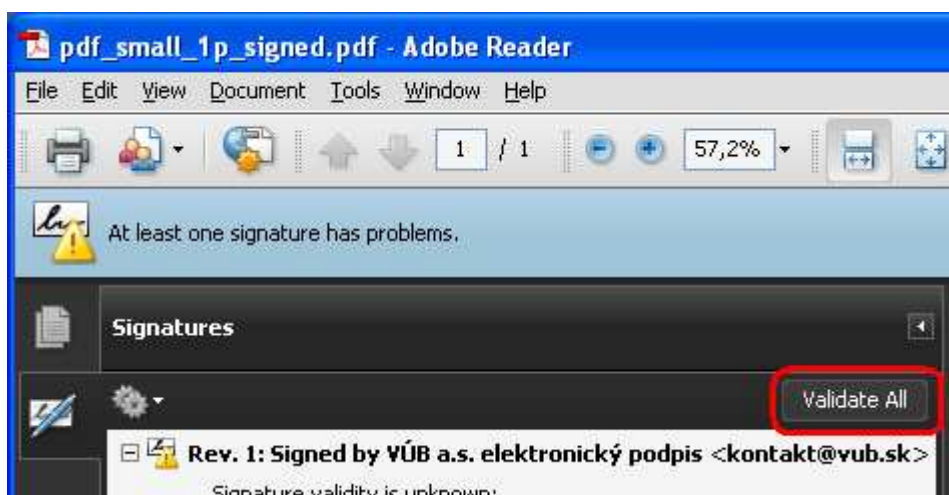

### Step 6

If it was set up correctly, the information on signature validity in the given document will be displayed to you.

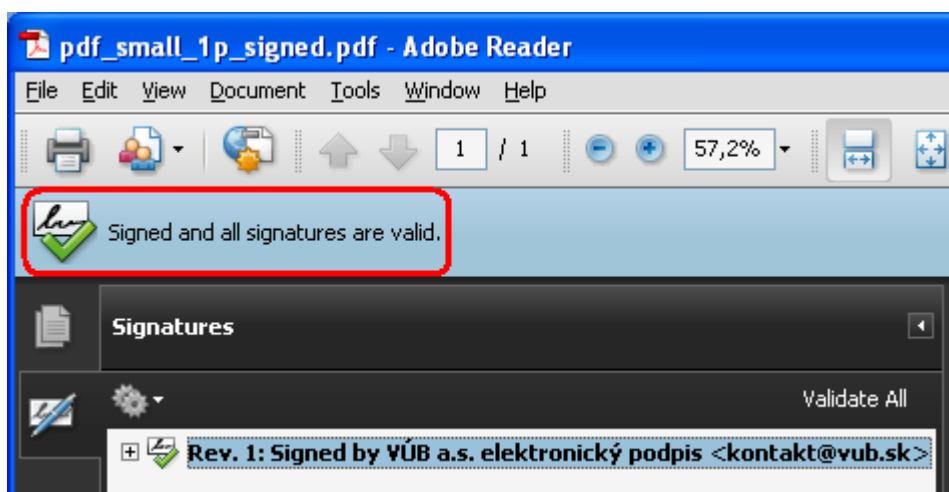

Note: the setting up mentioned above needs to be done on the computer only once. It will not be necessary to go through the aforementioned procedure again with any subsequent document.

### The Procedure of Verifying the Certificate Issued by the VÚB CA:

Click on **Certificate Details** in the bookmark **Signatures**, the window **Certificate Viewer** will be displayed:

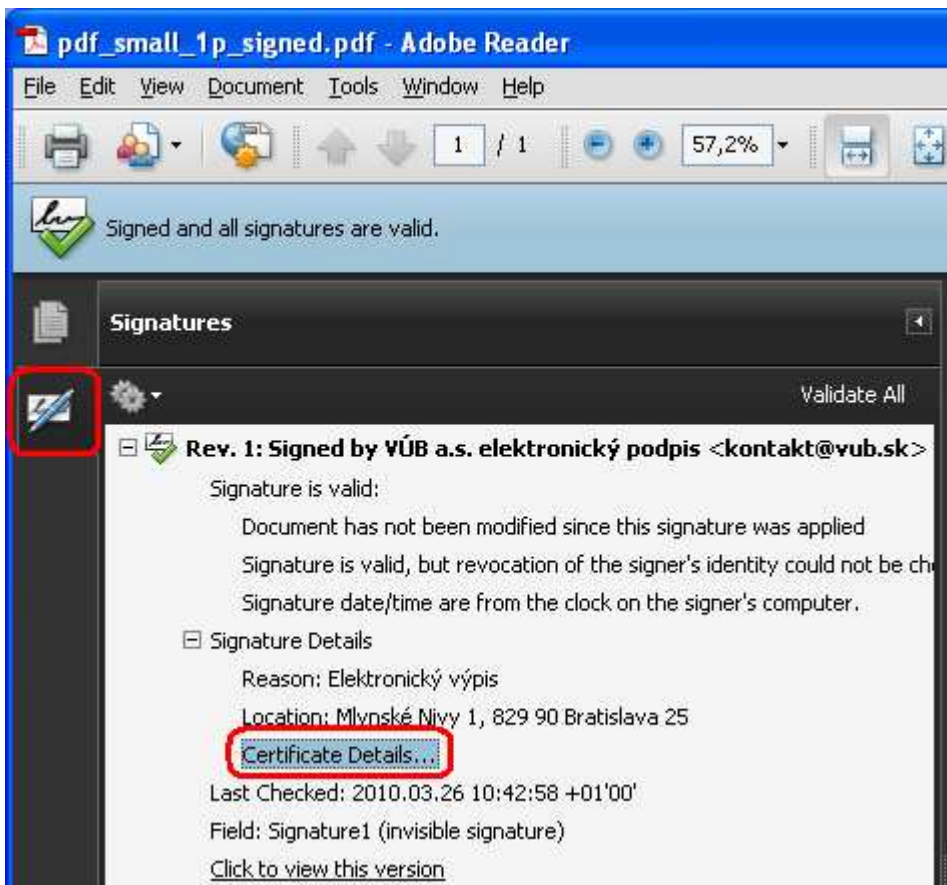

Click on **Certifikacne sluzby VUB** (the so-called root CA), bookmark **Details** and select **Subject key identifier**. When you click on **< see details >**, the following string will be displayed to you in the bottom field: **5A 6C E1 EE 71 A1 6F 52 A4 7E 42 8D DF 0F 0D 05 26 76 1A 64**.

